

GARDENIA DRIVE
WATER & SEWER IN ST W/MACROFILMED

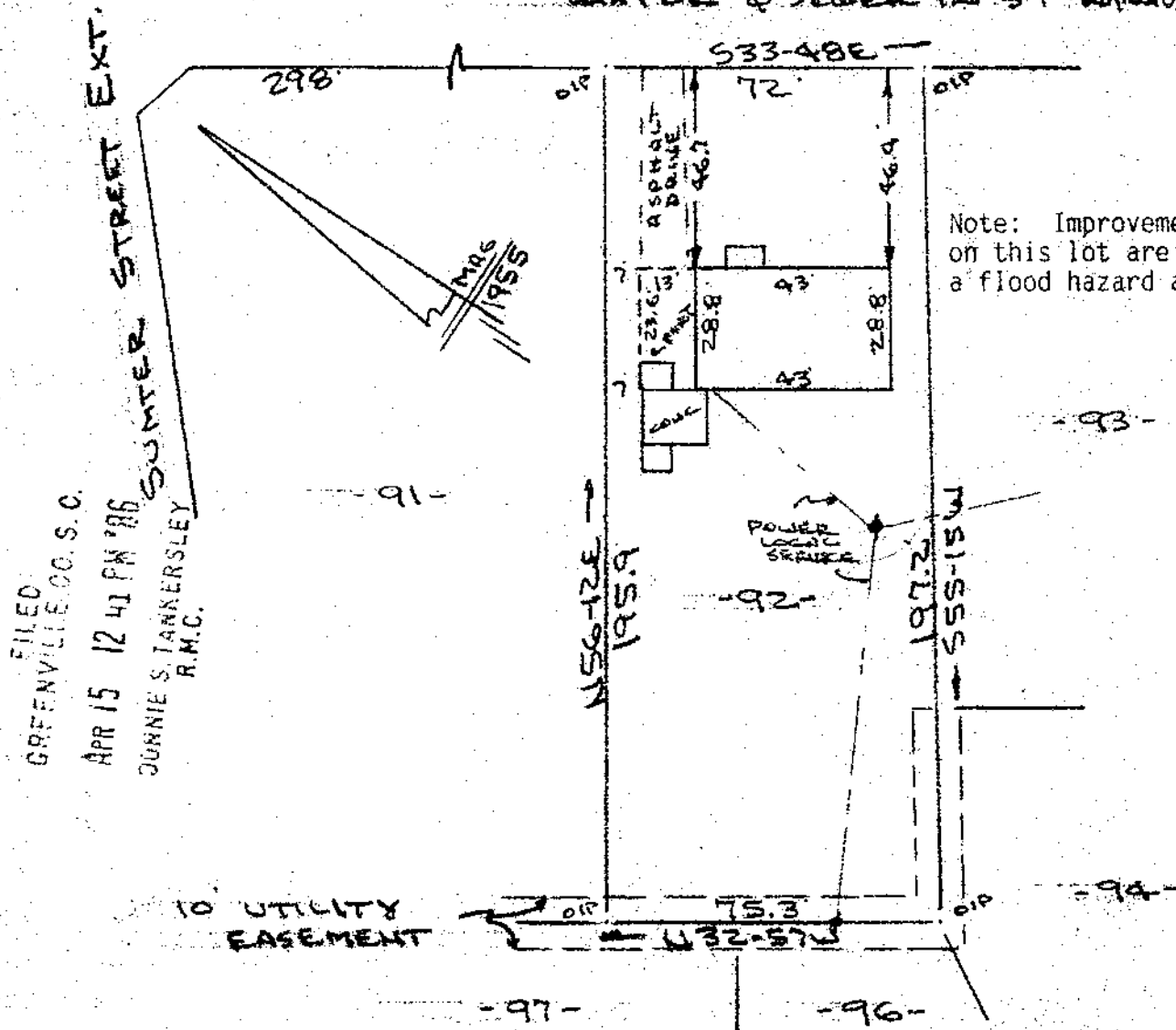

Note: Improvements on this lot are not in a flood hazard area.

FILED
GREENVILLE CO. S.C.
APR 15 12 41 PM '86
JURNIE S. JANKERSLEY
R.M.C.

PROPERTY OF
DONNIE L. GALLAMORE & MICHAEL J. BOSWELL

ANGELA M. BOSWELL

NEAR GREENVILLE, S.C.

SCALE: 1"=40' 10 APR 1986

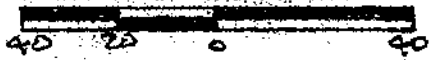

This is to certify that on the 10th day of April, 1986, I surveyed the property shown on this plat, being known as lot 92 on plat of CEDAR LANE GARDENS and recorded in the RMC Office Greenville County, S. C., in Plat Book "GG" at Page 139; and that the property lines, walls and buildings are as shown hereon, and that the walls and buildings located on said lot do not encroach or project on adjacent street or property, and that no adjacent walls or buildings encroach or project on said premises, no power lines cross this property and no visible encroachments except as shown hereon.

12-0-66

33758 ✓

Recordable Plat

APR 15 1986
R. B. BRUCE
RECORDS 1952

CAROLINA SURVEYING CO.
112 Manly St.
Greenville, S. C.